

PROFILE

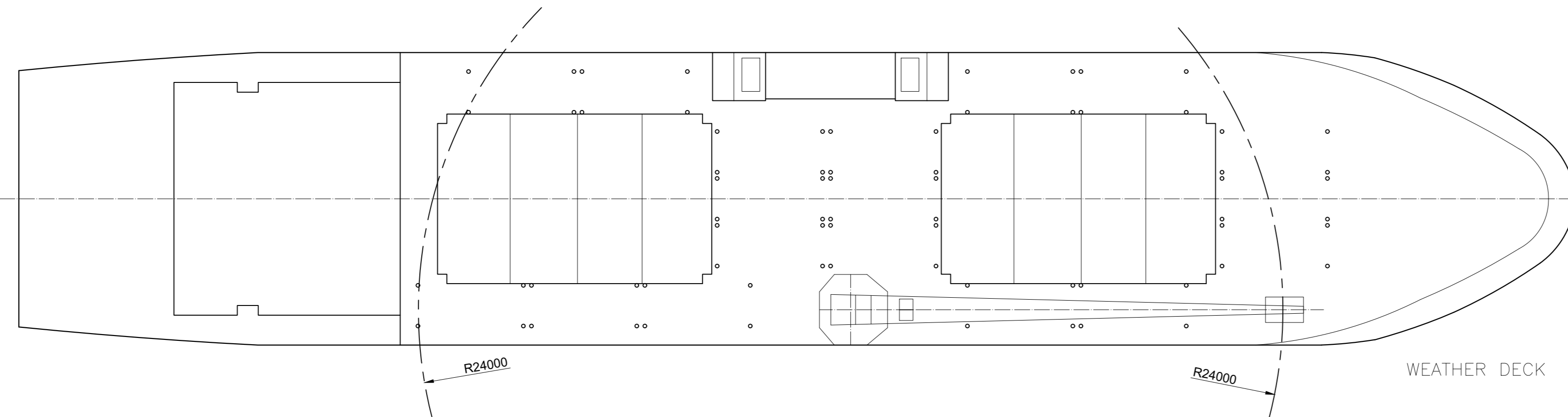

WEATHER DECK

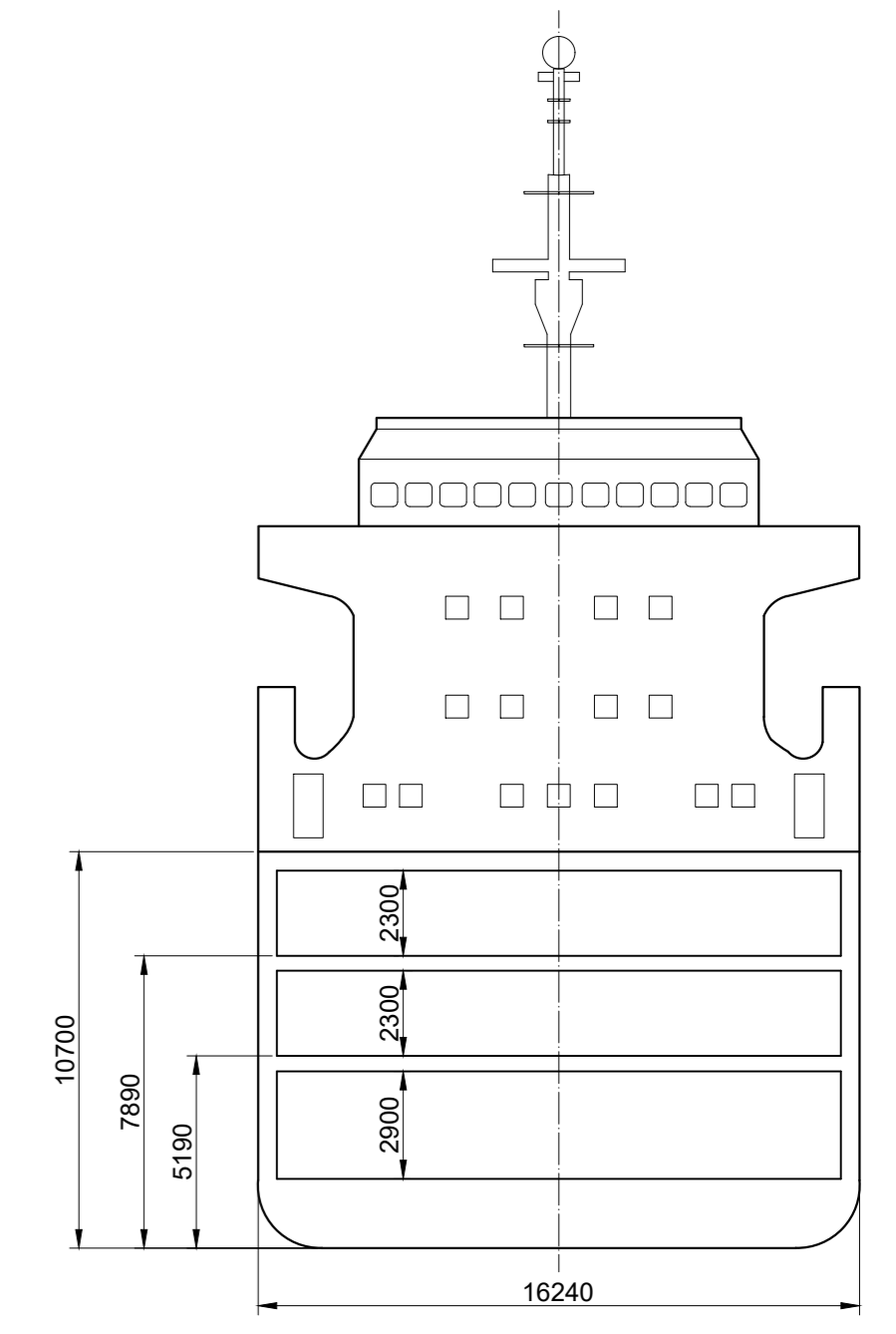
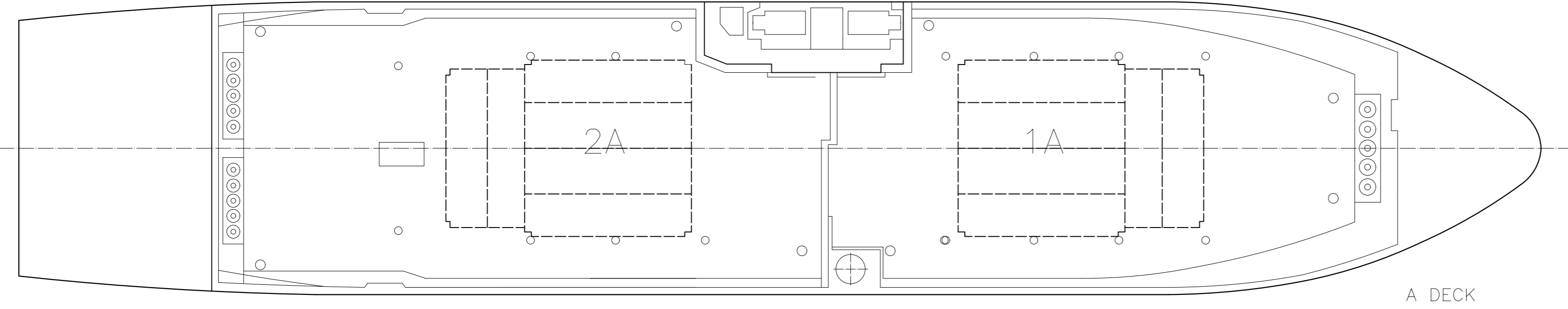

A DECK

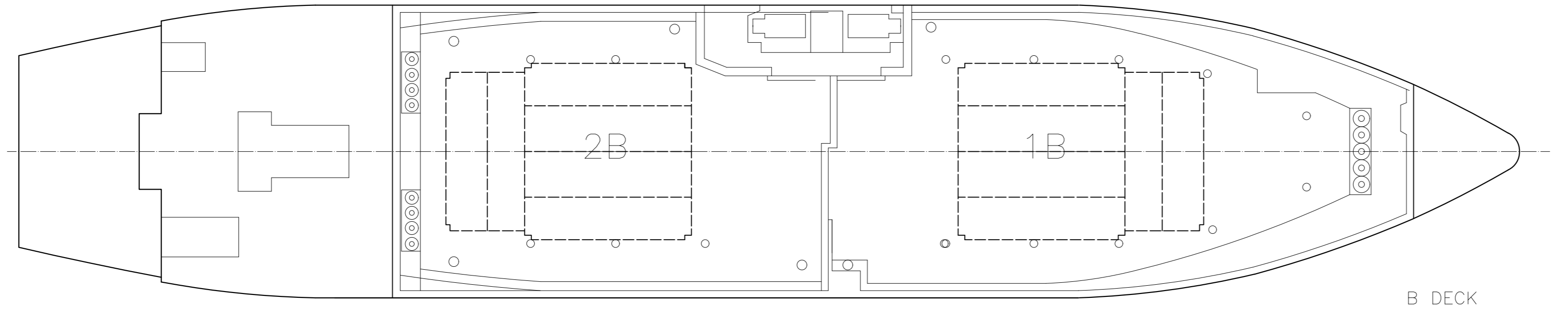

B DECK

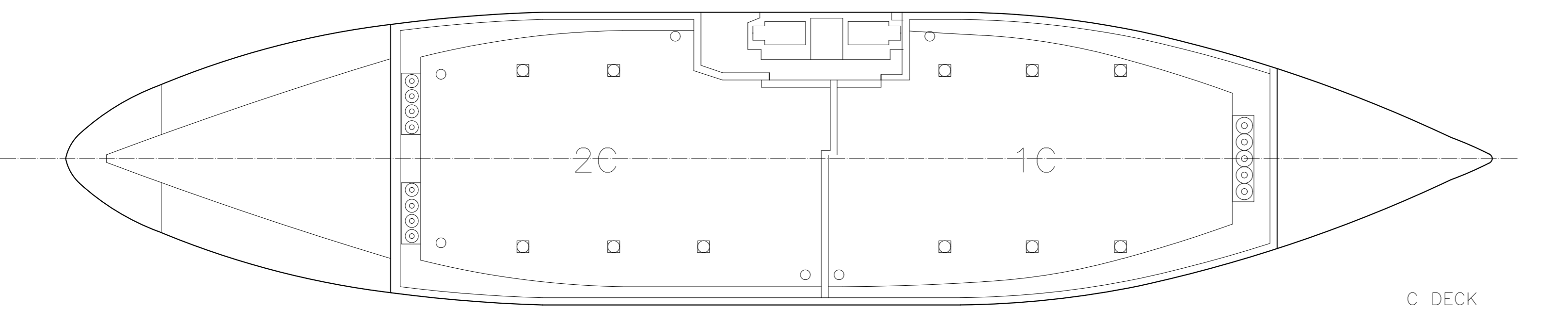

C DECK

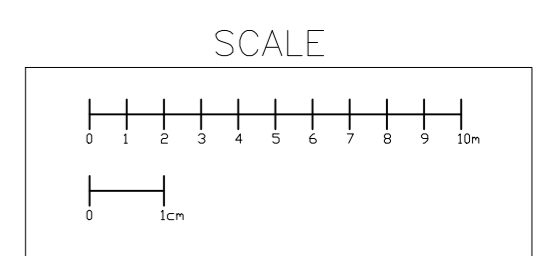

MAIN PARTICULARS:

SIGNAL LETTERS	8000516	DEPTH TO SHELTER DECK	10,70 m
REGISTERED LENGHT	84,61 m	GROSS TONNAGE	3398
LENGHT OA	85,93 m	KEEL LAID YEAR	1984
B.P. LENGHT	77,80 m	CLASS	100A1, ICE CLASS 1-B, LMC, UMS, RMC
MAXIMUM BREADTH	16,24 m	MAIN ENGINE POWER	3000 kW
DEPTH TO MAIN DECK	5,19 m	AUX. ENGINE POWER	2x275 kW 1x576 kW
DEPTH TO TWEEN DECK	7,89 m	CREW	16
SUMMER DRAFT	6,45 m		

REV.	DATE	DESCRIPTION	DRAWN BY	CHKD BY	APPRD
0	04.01.2024	ORIGINAL ISSUED	MR	TT	MB

Engineering: Ship Designers Poland - mail: shipdesignerspoland@gmail.com / mob: +48 665 77 04 05
Vessel: ICE
Project No: SD027
Drawn by: MR Date: 04.01.2024
Chkd by: TT Date: 04.01.2024
Apprd by: MB Date: 04.01.2024
Scale: 1:200 **Format:** A1 **Sheet:** 1 **Drawing No:** SD027-1200 **Rev.:** 0

Norwest Ship Management AS
 P.O. box 104
 4296 Akrehamn / Norway
 mob: +47 51 12 32 32
 mail: post@norwestship.no

GENERAL ARRANGEMENT